

MESSAGE FROM THE CHAIR



Dear Colleagues,

I remain inspired by the incredible energy, creativity, and dedication displayed throughout our department. We are currently experiencing a significant evolution in pathology, and we are embracing this change with innovation, collaboration, and a collective commitment to excellence.

Through our programs, we are enhancing connections among clinical care, research, and education while forging new partnerships both within our institution and beyond. These initiatives are improving diagnostic quality, accelerating discoveries, and ultimately benefiting the patients and communities we serve.

We are advancing both basic and clinical science while thoughtfully incorporating emerging technologies, such as digital pathology and innovative tissue-based analysis methods. Together, these initiatives are broadening the horizons of our field and facilitating more precise, data-driven care.

I am profoundly grateful to our faculty, trainees, administrative and technical staff whose expertise and commitment make this progress achievable. Their efforts continue to position our department at the forefront of modern pathology.

In the following pages, I am excited to share highlights from the past several months and look forward to the continued progress we will accomplish together in the coming year.

With gratitude,
Massimo Loda, MD

 **Weill Cornell Medicine**
Pathology & Laboratory Medicine

Table of Contents

- Innovations
- Education
- Scholarly Productivity
- Special Events
- Faculty Updates

[Read full issue here](#)



INNOVATION

ADVANCING TOWARD A FULLY INTEGRATED PATHOLOGY DEPARTMENT ACROSS THE WC SPHERE



Dr. Brian Robinson presenting on NYP/Weill Cornell's digital pathology journey at USCAP, highlighting the clinical integration benefits and introduction of artificial intelligence applications.

The Department of Pathology is advancing a fully integrated model across the “Sphere,” uniting Weill Cornell Medical Center, NewYork-Presbyterian Lower Manhattan Hospital, NewYork-Presbyterian Brooklyn Methodist Hospital, and NewYork-Presbyterian Queens. This integration brings faculty together as one collaborative group, enabling consistent, high-quality subspecialty care across all sites.

Central to this effort is the adoption of digital pathology, including prospective case scanning across the network. As an early adopter, the department has spent years building the infrastructure for a fully digital practice.

This approach is especially important amid national shortages of subspecialty pathologists. Digital workflows allow cases to be distributed across a larger pool of experts, balancing workload, improving turnaround times, and ensuring equitable care regardless of location.

A fully digital platform also enables the development and deployment of AI tools to support clinical decision-making, enhancing efficiency, improving quality, and supporting pathologist satisfaction across the enterprise.

Transforming Prostate Pathology Reports into Research-Ready Data: A Pathologist-AI Collaborative Approach

Prostate pathology reports contain essential clinical information—such as Gleason score, tumor stage, and margin status—but much of this data remains embedded in narrative text, limiting its use for research and quality initiatives.

Congratulations to [Dr. Yihe Yang](#) and her team!

What Was Done

We developed a scalable, AI-assisted approach on Google Cloud Platform to convert free-text reports into structured, research-ready data. Approximately 40,000 prostate pathology reports (2000–2024) were processed. Pathologists iteratively refined the system to reflect real-world reporting practices. Key elements extracted include specimen and procedure type, CAP synoptic data, and metastatic information.

Key Findings

The approach demonstrated high completeness and reliability across diverse report formats. Performance remained robust across reporting styles and time periods, with minimal need for ongoing manual input once deployed. Processing was efficient, with more than 1,000 cases completed per hour.

Why It Matters

This approach transforms unstructured reports into searchable, research-ready data, supporting large-scale studies and advancing computational pathology. It also has the potential to be extended across other cancer types and institutions.

Pioneering CAR-T Therapy Access at NYP Brooklyn Methodist Hospital

In support of the mission to expand access to innovative cancer therapies, **we are spearheading a major initiative to establish the NYP Brooklyn Methodist Hospital (BMH) campus as the first medical center in Brooklyn to offer life-saving CAR-T cell therapies to local patients.** This comprehensive project includes the design and implementation of expanded tissue banking services to support the collection and distribution of CAR-T products. While the effort involves complex regulatory, accreditation, quality, and operational considerations, we are confident that, with the strong support of NYP/BMH and our prior experience establishing satellite cell therapy facilities and services, our department is well positioned to guide this initiative to a successful launch.

Importantly, this initiative will have a direct and meaningful impact on patient care within the Brooklyn community. By bringing CAR-T therapy closer to home, patients will have improved access to cutting-edge treatment without the burden of traveling to distant centers, helping to reduce delays in care. Earlier access to these therapies may improve clinical outcomes, particularly for patients with aggressive or refractory disease, while also enhancing the overall patient experience by allowing individuals to remain within their local support networks during treatment.

Congratulations to Dr. Scott Vecilla, Director of the Cellular Biotherapies Laboratory Division (CBLD) and his team!

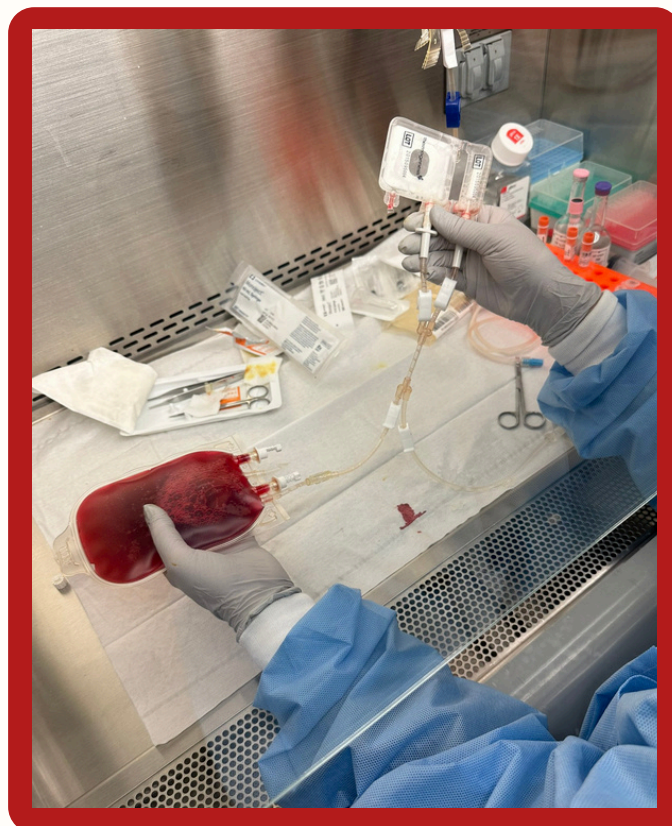

Advancing Next-Generation TIL Therapies for Lung Cancer and Beyond

We are excited to partner with investigators in Cardiothoracic Surgery on a **pioneering initiative to develop novel GMP-compliant manufacturing methodologies that enable the extraction of lymphocytes from tumor-draining lymph nodes.** This approach is designed to generate tumor-infiltrating lymphocytes (TILs) more efficiently, significantly reducing both production time and cost. By streamlining this process, we aim to shorten the current treatment wait time from approximately 5–6 weeks to as little as 3 weeks, an advancement that could be especially impactful for patients with rapidly progressing disease. Looking ahead, we are exploring the potential to extend this strategy to patients with non-small cell lung cancer, as well as to a broader population of patients with tumors that have metastasized to the lung, ultimately expanding access to timely and innovative cellular therapies.

This work has the potential to meaningfully improve patient care by accelerating access to personalized cellular therapy during a critical window in disease progression. Shortening manufacturing timelines may reduce the risk of clinical deterioration while patients await treatment, enabling more patients to proceed to therapy in a timely manner and potentially improving overall outcomes. **By increasing both the speed and scalability of TIL production, this initiative supports broader and more equitable access to advanced immunotherapies for patients with limited treatment options.**

EDUCATION

Our first batch of Tri-Institutional MD, PhD medical students rotating through Pathology and Laboratory Medicine, Feb. 2-13.



L-R: Yuhsin Huang, Zachary Zaroogian, Harry Choi, Eric Yuan, Afnan Nuruzzaman, Neetika Rastogi, Christopher Anchan, Amber Liu, and Geetika Patwardhant.



In early March, **Dr. Claire Bise** (PGY-3) was recognized by the Uniformed Services University of Health Science's Department of Pathology for outstanding teaching and mentoring for rotating USUHS medical students.

The Mary Elizabeth and Donald West King Lectureship in Pathology



L-R: Drs. Jorge Moscat, Maria Diaz-Meco, Tyler Jacks, Massimo Loda.

Dr. Tyler Jacks, PhD, the Founding Director of the Koch Institute for Integrative Cancer Research at the Massachusetts Institute of Technology, and the David H. Koch Professor of Biology and Co-director of the Ludwig Center for Molecular Oncology **presented at The Mary Elizabeth and Donald West King Lectureship in Pathology on April 13**. Dr. Jacks is a pioneering cancer biologist whose work has defined the use of genetically engineered mouse models to study cancer, providing fundamental insights into tumor development and advancing new strategies for cancer detection and treatment.

Dr. Mary Elizabeth King (1926–2021) was a physician-scientist specializing in gynecological and obstetrical pathology, with training and faculty roles at leading institutions including Columbia, Yale, Cornell, and the University of Illinois. **Dr. Donald West King** (1927–2018) was a prominent academic pathologist and leader who chaired major departments at Columbia and the University of Colorado, later serving in senior roles at the University of Chicago, the American Registry of Pathology, and the NIH. Together, they made lasting contributions to academic medicine, patient care, and philanthropy, including establishing a named professorship in pathology. **This lectureship honors their legacy, as well as that of Drs. Elmer Kramer and John Ellis, distinguished leaders in pathology at Weill Cornell.**

WELCOME TO OUR RESIDENTS

Congratulations to our
2026-2027 Incoming Residents!

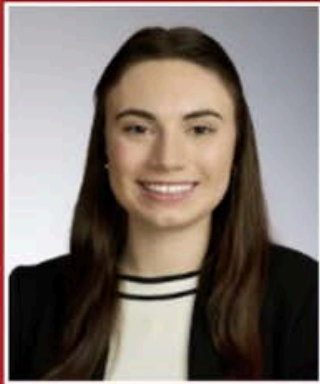

Chiara Cocelli, MD
Cooper Medical School of Rowan
University



Kisong Kim, MD
Yonsei University College of
Medicine



Nil Urganci, MD
Istanbul University

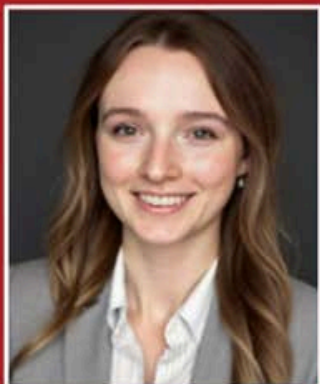

Madeline Williams, MD
Sidney Kimmel Medical College at
Thomas Jefferson University



Tom Zhang, MD
New York Medical College

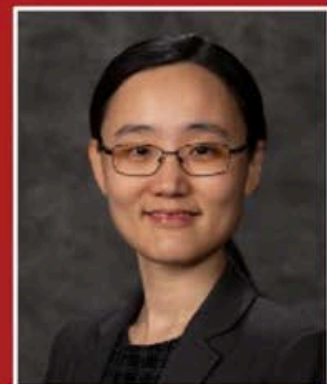

Min Zhu, MB, PhD
Zhongshan School of Medicine,
Sun Yat-Sen University

 **NewYork-
Presbyterian**



**Weill Cornell
Medicine**

Pathology & Laboratory Medicine

WELCOME TO OUR FELLOWS

Congratulations to our
2026-2027 Incoming Fellows!



Uzayr Arif, DO
New York Institute of Technology
(NYIT)
Gastrointestinal Pathology



Felipe C. Cordovez, MD
Universidad de las
Américas, Ecuador
Gynecologic Pathology



Tyler Cook, MD,
Columbia University, New York
Molecular Genetic Pathology



Matthew Demetrious, DO
Campbell University School of
Osteopathic Medicine, North Carolina
Hematopathology



**Sayed Shahabuddin
Hoseini, MD, PhD**
Tehran University of
Medical Sciences, Iran
Hematopathology



Qinyuan Li, MD, PhD
Shanghai Jiaotong University School of
Medicine, China
Genitourinary Pathology



Carla Stephan, MD
American University of Beirut, Lebanon
Cytopathology

 **NewYork-
Presbyterian**



**Weill Cornell
Medicine**

Pathology & Laboratory Medicine

SCHOLARLY PRODUCTIVITY

Congratulations!



Congratulations to **Dr. Anna Nam** on being awarded the [2025 Hartwell Individual Biomedical Research Award and designation as a Hartwell Investigator.](#)

Selected from a highly competitive pool of nominees, Hartwell Individual Biomedical Research Award recipients represent the most outstanding candidates, chosen for the exceptional quality, innovation, and potential impact of their research.

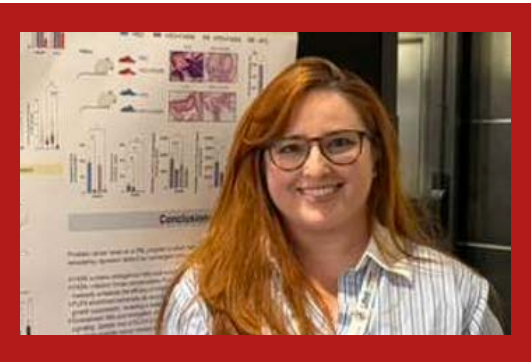

Dr. Silvia Rodrigues, Postdoctoral Associate in Pathology and Laboratory Medicine, Loda Lab, was awarded the [2025 Ben Schenkman-PCF Young Investigator Award.](#) A three Year Grant Award for her research in *"Lipid Metabolism as a Key Regulator of Prostate Cancer State Transitions and Therapy Resistance"*.



On February 23rd it was announced that **Dr. Rebecca Florent** (PGY-1) and **Dr. Julian Willett** (PGY-2) both earned [American Society of Dermatopathology Mentorship Awards!](#)

[Matthew Greenblatt Awarded Paul-Gallin Trailblazer Prize for Bone Stem Cell Discoveries](#)



(L-R) Stephen Paul, MD , [Matthew Greenblatt, MD, PhD,](#) and Julie Gerberding, MD, CEO of the Foundation for the NIH.

Matthew Greenblatt, MD, PhD, Associate Director of the Pathology Residency Training Program and Associate Professor of Pathology and Laboratory Medicine, has received international recognition for his pioneering work in bone stem cell biology. He was awarded the prestigious **2025 Paul-Gallin Trailblazer Prize** for Physician-Scientists, honoring the most outstanding accomplishments by mid-career physician-scientists. **He was also elected to the Association of American Physicians in 2025**, one of the field's highest honors recognizing excellence in advancing medical knowledge through basic and translational research.

Dr. Greenblatt's work has drawn significant attention for uncovering unexpected links between bone stem cells and a range of conditions, including cancer. His research has been published in leading journals such as *Nature* and *Nature Communications*.

As the 2025 Trailblazer Prize recipient, Dr. Greenblatt, was featured as a speaker at the 2026 AAP/ASCI/APSA Joint Meeting on April 18. Presenting his pioneering discoveries showing that distinct stem cell populations give rise to different parts of the skeleton, work that is advancing the development of targeted therapies for osteoporosis, genetic bone disorders, and cancer metastases.

WCM PATHOLOGY AT USCAP



L-R: Chair, Dr. Massimo Loda with Vice Chair of Anatomic Pathology, Dr. Brian Robinson; Vice Chair of Education, Dr. Nicole Pannarelli and Vice Chair of Oncologic Pathology, Dr. Laura Collins.

POSTER PRESENTATION HIGHLIGHTS

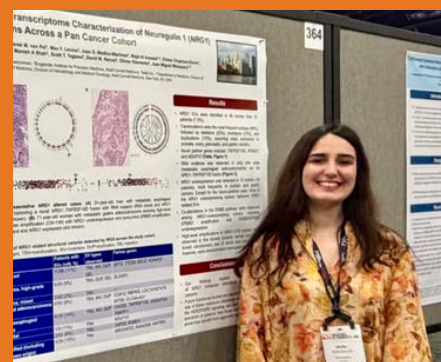
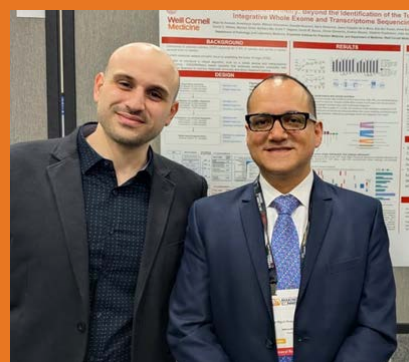
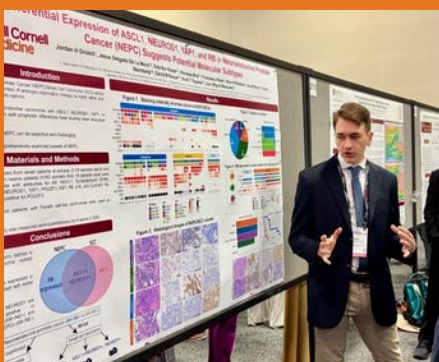
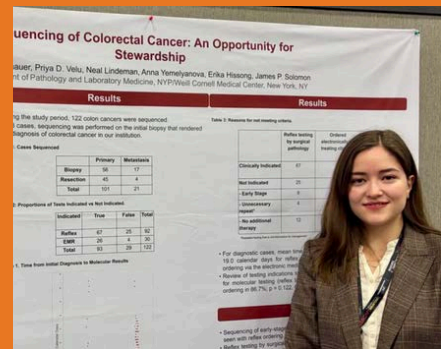
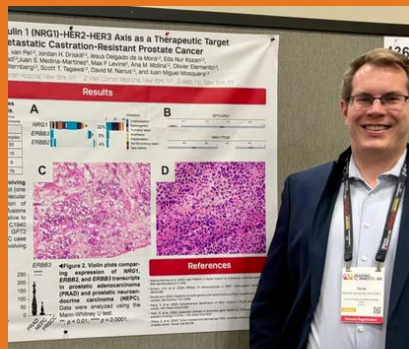

Clockwise: Drs. Juan Miguel Mosquera, Jose Jessurun, and Jesus Delgado De La Mora; Dr. Derek van Pel; Dr. Ana M. Keilhauer; Dr. Eda Nur Kozan; Drs. Majd Al Assaad and Juan Miguel Mosquera; Dr. Jordan H. Driskill.

AWARDS AT USCAP



The **F.K. Mostofi Award Distinguished Service Award** was presented to **Dr. Laura C Collins**. This award is presented annually to a member of the Academy for outstanding service to USCAP and to the International Academy of Pathology.



Congratulations to **Dr. Momin T. Siddiqui** on two Awards!

1. **Educator of the year award 2026** from the **Papanicolaou Society of Cytopathology** in recognition of meritorious service, and contributions to the field of cytopathology education.
2. **Distinguished Service Award 2026** from the **Pakistani-American Pathologists Society**. The highest award presented by PAPS at the companion meeting. This award recognizes lifelong commitment to education, research, mentorship and leadership in the field.

**THE UNITED STATES AND
CANADIAN ACADEMY OF
PATHOLOGY (USCAP)
115TH ANNUAL MEETING
(March 21-26 San Antonio, Texas)**

DEPARTMENT CONTRIBUTION

USCAP Leadership/Committees:

Dr. Laura Collins, Vice President, Board of Directors
Dr. Amy Chadburn, Board of Directors
Dr. Nicole Panarelli, Board of Directors
Dr. Sanjay Patel, Abstract Review Board
<https://uscap.org/committees/>

Short Course:

Dr. Momin Siddiqui

Oral Presentations:

Drs. Baris Boyraz, Laura Collins, Jose Jessurun, Francesca Khani, Massimo Loda, Juan Miguel Mosquera, Nicole Panarelli, David Pisapia, Brian Robinson, Andrea Sboner, Yihe Yang

Companion Meetings:

Drs. Massimo Loda, Nicole Panarelli, Steven Salvatore, Anna Yemelyanova

Session Chairs:

Drs. Brian Robinson, Theresa Scognamiglio, Annika Windon

Interactive Microscopy Course:

Dr. Abha Goyal

Posters:

Residents: Drs. Majd Al Assaad, Claire Bise Jordan Driskill, Marissa Fu, Burcu Karadal-Ferrena, Ana Maria Keilhauer, Khalia Moreau, Carla Stephan
Fellows: Drs. Alexandre Archambault-Marsan, Meghan Kachur, Georgi Lukose, Ivo Sah Bandar, Derek Van Pel

Congratulations to all of our faculty and trainees who received awards, presented and represented our department and Weill Cornell Medicine!

SELECTED PUBLICATIONS

Singh, R., Venkadakrishnan, V.B., Imada, E., Yamada, Y., Brady, N.J., Dunmore, K.E., Garner, R., Booker, M.A., Hanratty, B., Haffner, M.C., Tolstorukov, M.Y., Marchionni, L., Robinson, B.D., Rickman, D.S., and Beltran, H. (2026). *Crosstalk between EZH2 and DNA methylation mediates neuroendocrine prostate cancer lineage plasticity*. *Nat. Commun.* 17, 2992. <https://doi.org/10.1038/s41467-026-69308-0>

Thibodeau, A., Mejias, A., Nehar-Belaid, D., Marches, R., Xu, Z., Eryilmaz, G., Josefowicz, S.Z., Jones, B., Wehenkel, M., Paust, S., Pascual, V., Banchereau, J., Ramilo, O., and Ucar, D. (2026). *A systems immunology approach reveals divergent immune profiles of RSV and SARS-CoV-2 infections in infants*. *Sci. Transl. Med.* 18, eaea7097. <https://doi.org/10.1126/scitranslmed.aea7097>
Published: 2026 (Vol. 18 = 2026; no pre-2026 epub detected)

Yang, S., Oh, J., Hwang, S.Y., Paik, J., and Hwang, I. (2026). *Advances and resistance adaptation in BTK-targeted therapy for B-cell malignancies*. *Drug Resist. Updat.* 86, 101383. <https://doi.org/10.1016/j.drug.2026.101383>
Published: 2026 (DOI contains '2026'; no pre-2026 epub detected)

Wang, B., Wright, G., Enssle, J.C., Yu, X., Phelan, J.D., Yang, Y., Shaffer, A., Ruiz, A.E., Huang, D.W., Coulibaly, Z., Kelly, M., Tran, B., Pittaluga, S., Roschewski, M., Wilson, W.H., Oellerich, T., Inghirami, G., and Staudt, L.M. (2026). *Axes of biological variation in diffuse large B cell lymphoma*. *Cancer Cell* 44, 567–585.e12. <https://doi.org/10.1016/j.ccell.2025.12.015>

Jiang, B., Xing, W., Xu, X., Chen, S., Feng, H., Shao, R., Sun, J., Zhang, Y., Xie, Z., Wang, W., Yin, X., Wang, Y., Wang, M., Li, L., Zhang, Z., Gao, B., Suo, J., Hu, X., Wang, L., Sun, J., Zhou, B., Zhou, B.O., Greenblatt, M.B., Le, R., and Zou, W. (2026). *Fibrous-layer resident Angptl7⁺ periosteal stem cells sense injury inflammation to orchestrate fracture repair*. *Cell Res.* 36, 121–136. <https://doi.org/10.1038/s41422-025-01202-8>

Koenen M, Becher T, Pagano G, Del Gaudio I, Barrero JA, Montezano AC, Ruiz Ortiz J, Lin Z, Gómez-Banoy N, Amblard R, Schriever D, Kars ME, Rubinelli L, Halix SJ, Huang Cao ZF, Zeng X, Butler SD, Itan Y, Touyz RM, Di Lorenzo A, Cohen P. *Ablation of Prdm16 and beige fat identity causes vascular remodeling and elevated blood pressure*. *Science*. 2026 Jan 15;391(6782):306–313. <https://doi.org/10.1126/science.ady8644>

Shaikh FS, Shanta MA, Singh AK, Daniels AM, Khuder SA, Thiele GM, Reed GW, Kremer JM, Pappas DA, Curtis JR, O'Dell JR, Ouseph MM, Fox DA, Ahmed S. *TWEAK receptor (Fn14) exacerbates TNF- α -induced inflammation in rheumatoid arthritis synovial fibroblasts and influences response to anti-TNF- α therapy*. *Cell Mol Immunol.* 2026 Mar;23(3):315–328. <https://doi.org/10.1038/s41423-026-01386-y>

Zhang T, Chen X, Yang X, Gori M, Varshnaya RK, Liu D, Zhang C, Chen MYQ, Chen Z, Zhang G, Patel E, Mao Q, Ince TA, Tan C, Wang B, Du YN. *A Metal-Free Carbon Monoxide Prodrug Suppresses Metastasis of Pancreatic and Breast Cancer*. *Adv Sci (Weinh)*. 2026 Mar 20:e19898. <https://doi.org/10.1002/advs.202519898>

PUBLICATIONS IN THE NEWS

New Model May Predict Preeclampsia in Late Pregnancy

A study in *JAMA Network Open* describes a machine-learning model that predicts late-pregnancy preeclampsia risk, when most cases occur. Led by [Dr. Zhen Zhao](#) and [Dr. Fei Wang](#), with contributions from [Dr. Yaxin Li](#), the model analyzed nearly 59,000 pregnancies from NewYork-Presbyterian hospitals and provides continuously updated risk assessments, with highest accuracy around 34 weeks. Blood pressure was the strongest predictor, with lab and inflammatory markers adding value later in pregnancy. This approach may help clinicians improve monitoring, guide care, and enhance outcomes. Clinical expertise was provided by [Dr. Tracy Grossman](#).

Whole-Genome Sequencing May Optimize PARP Inhibitor Use

A study from Weill Cornell Medicine and NewYork-Presbyterian, published in *Communications Medicine*, suggests whole-genome sequencing may better identify cancer patients who could benefit from PARP inhibitors than current testing. Led by [Dr. Juan Miguel Mosquera](#), the team developed an algorithm to detect homologous recombination deficiency and found it captures more genetic alterations beyond BRCA1/2, identifying additional patients who may benefit from treatment. Further studies are planned to validate the approach and advance personalized cancer care.

<https://pathology.weill.cornell.edu/news>

SPECIAL EVENTS



The Center for Translational Pathology (CTP) at Annual Cores Day! The CTP provides investigators with high quality, state of the art, and cost-effective tissue-based and clinical laboratory assays, biospecimens, consultative pathology services, multiparametric imaging, mass spectrometry, molecular and genomic pathology, mouse models and advanced cellular therapeutics for basic, translational, and clinical research. To request a project please contact: ctp-intake@med.cornell.edu

Very Special Welcomes!



Please join us in congratulating Drs. Erika and Sanjay Patel on the birth of their son, Ravi.



Congratulations to Dr. James Solomon and his wife Stephanie on the birth of baby Nolan Haris Solomon.

The Committee on Mentoring and Wellbeing Events

Faculty Development



On February 12th we hosted Part 2 of our **Feedback and Assessment series** with **Dr. Shira Sachs**.

This session focused on writing clear, useful, and actionable evaluations. In Part 1, we explored how to deliver effective feedback by setting expectations, building a coaching relationship, modeling a growth mindset, and gathering high-quality observations. We also introduced a structured approach to feedback using the ADAPT framework: Ask (invite the learner's self-assessment), Discuss (share your observations), Ask again (clarify and deepen understanding), and Plan together (develop a concrete action plan).

Spring Wellbeing Event



April is Stress Awareness Month!

"Master Your Stress to Master Your Life"

NYP's board certified wellbeing coach **Andrew O'Brien** joined us on April 3 to discuss:

- How the brain and nervous system work during our stress response.
- Ten evidence-based ways in which we can master our stress and avoid burnout.
- Practical ideas, techniques, and tools that can be immediately applied in your own life

HAPPY LAB WEEK!



Lab Week 2026 "Toy Story" (April 19-25): We proudly recognize and celebrate our laboratory professionals whose expertise, precision, and dedication are essential to patient care. Working behind the scenes, they play a critical role in delivering accurate and timely diagnoses, supporting clinical decision-making, and advancing research across our institution. Their commitment to quality, innovation, and collaboration ensures the highest standards of care for every patient we serve. We are deeply grateful for their contributions and the impact they make every day.

BEAKER SUCCESS

The Epic Beaker go-live on December 6th was a major success, made possible by the exceptional dedication and teamwork of the Department of Pathology and Laboratory Medicine. Our faculty, trainees, and staff worked tirelessly over two years to prepare for this complex transition, ensuring continuity of high-quality patient care throughout go-live and beyond. Their professionalism, adaptability, and collaborative spirit were essential to achieving this milestone and reflect the very best of our department.

With Beaker, our laboratories are now fully integrated into the same Epic system used across the entire NewYork-Presbyterian enterprise — connecting laboratory data directly with the clinical record at every campus, eliminating silos, and enabling seamless communication between lab and care teams in real time. This unified platform standardizes workflows, enhances data accessibility, and supports our vision of coordinated, system-wide patient care.

FACULTY UPDATES



Amanda Murphy, MHA, has been appointed Director of Clinical Laboratory Services for the NYP/Weill Cornell and Lower Manhattan Hospital laboratories, effective April 13, 2026.

Amanda will oversee clinical laboratory services across both campuses, with a focus on operational excellence, collaboration, and continued advancement of laboratory services. Her deep understanding of laboratory systems and her commitment to quality and innovation position her well to lead this important work.

Please join us in congratulating Amanda on this well deserved appointment.

PROMOTIONS!

Dr. Sanjay Patel has been appointed **Clinical Chief of Hematopathology**.



Congratulations to **Dr. Erika Patel** on her recent promotion to **Associate Professor**.



Congratulations to **Dr. Lars Westblade** on his promotion to **Professor**.



Dr. Lihui Qin will be promoted to **Clinical Professor of Pathology and Laboratory Medicine (June 1)**

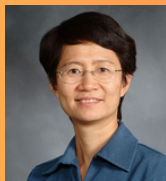

WELCOME BACK DR. GERSTEN

Dr. Adam Gersten returns to Weill Cornell Medicine as a **faculty member**, bringing deep expertise in pathology and a strong record of clinical leadership. A Cornell graduate, he earned his M.D. from Albert Einstein College of Medicine, completed residency at NewYork-Presbyterian/Weill Cornell, and a surgical pathology fellowship at the Hospital of the University of Pennsylvania. Since 2012, he has served at Montefiore and Albert Einstein, where he is Section Head of Head and Neck Pathology and Director of Digital Pathology. **He will join Weill Cornell as Clinical Associate Professor in the GI and Head and Neck divisions of Surgical Pathology on May 18.**

WELCOME DR. PUTRA

Dr. Ilham Putra earned his M.D. from Jakarta Christian University and completed residency in Anatomic and Clinical Pathology at Hartford Hospital, followed by fellowships in oncologic surgical pathology and breast pathology at Moffitt Cancer Center and Memorial Sloan Kettering Cancer Center. **He will join NewYork-Presbyterian/Queens as Assistant Professor of Clinical Pathology and Laboratory Medicine in Surgical Pathology, with a focus on breast pathology on July 20.**

FROM TRAINEE TO FACULTY



We are pleased to share that **our own trainee, Dr. Chandler Sy**, will remain at Weill Cornell Medicine as a **faculty member**. Dr. Sy earned his Ph.D. (2019) and M.D. (2021) from Rutgers Medical School, where he trained in Immunology and Medicine

He will complete his residency in Anatomic and Clinical Pathology at NewYork-Presbyterian Hospital in June 2026. During his time here, he also completed a Hematopathology fellowship (2024-2025). **We are delighted to welcome Dr. Sy on July 1 as Assistant Professor of Clinical Pathology and Laboratory Medicine in the Hematopathology division, continuing his contributions to our department.**