



CLINICAL AND RESEARCH FACULTY DIRECTORY 2024



Weill Cornell Medicine
Pathology & Laboratory Medicine

 **NewYork-Presbyterian**
Weill Cornell Medical Center

 **NewYork-Presbyterian**
Lower Manhattan Hospital

 **NewYork-Presbyterian**
Brooklyn Methodist Hospital

 **NewYork-Presbyterian**
Queens



NewYork-Presbyterian Weill Cornell Medicine



Massimo Loda, MD

David D. Thompson Professor and Chairman
Pathology and Laboratory Medicine
Weill Cornell Medicine
Pathologist-in-Chief
NewYork-Presbyterian Hospital
weillcornell.org/massimo-loda-md



Melissa Cushing, MD

Daniel M. Knowles, MD
Distinguished Professor
in Pathology and Laboratory Medicine;
Executive Vice-Chair for Clinical Affairs
weillcornell.org/mcushing



Gina L. Imperato, MPA

Chief Administrative Officer
Pathology and Laboratory Medicine
glimpera@med.cornell.edu

Anatomic Pathology



Brian Robinson, MD
Vice Chair for Anatomic Pathology
Associate Professor of Pathology and Laboratory Medicine
weillcornell.org/brobinson

► Autopsy Pathology



David Pisapia, MD
weillcornell.org/dpisapia



Steven Salvatore, MD
Chief
weillcornell.org/ssalvatore

► Breast Pathology



Baris Boyraz, MD, PhD
weillcornell.org/baris-boyraz-dr-md-phd



Esther Cheng, DO
weillcornell.org/esther-cheng-do



Sandra Demaria, MD
weillcornell.org/sandra-demaria-md



Syed Hoda, MD
Chief
weillcornell.org/shoda



Christina Ombres, MD
weillcornell.org/christina-ombres-md

► Cytopathology



Robert Burkhardt, MD
weillcornell.org/robert-thomas-burkhardt-md



Abha Goyal, MD
weillcornell.org/abha-goyal-md

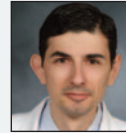

Jonas Heymann, MD
weillcornell.org/jonas-john-heyman-md



Jose Scarpa Carniello, MD
weillcornell.org/jose-scarpa-carniello-md



Momin Siddiqui, MD
Chief
weillcornell.org/momin-siddiqui-md

Anatomic Pathology

► Dermatopathology



Cynthia Magro, MD
Director
weillcornell.org/cmagro



Xuan Wang, MD, PhD
weillcornell.org/xuan-wang-md

► Gastrointestinal and Liver Pathology



Erika Hissong, MD
weillcornell.org/erika-hissong-md



Jose Jessurun, MD
weillcornell.org/jjessurun



Nicole Panarelli, MD
Chief
weillcornell.org/ncpanarelli



Lihui Qin, MD, PhD
weillcornell.org/lihuiqin



Annika Windon, MD
weillcornell.org/annika-windon-md

► Genitourinary Pathology



Francesca Khani, MD
weillcornell.org/fkhani



Massimo Loda, MD
weillcornell.org/massimo-loda-md



Juan Miguel Mosquera, MD
Co-Chief
weillcornell.org/jmmosquera



Brian Robinson, MD
Co-Chief
weillcornell.org/br Robinson



Jenny Tu, MD, PhD
weillcornell.org/jiangling-jenny-tu-bm-phd

Anatomic Pathology

► Gynecologic Pathology



Baris Boyraz, MD, PhD
weillcornell.org/baris-boyraz-dr-md-phd



Annacarolina Da Silva, MD
weillcornell.org/annacarolina-da-silva-md



Abha Goyal, MD
weillcornell.org/abha-goyal-md



Nina Schatz-Siemers, DO
weillcornell.org/nina-felice-schatz-siemers-do



Jenny Tu, MD, PhD
weillcornell.org/jiangling-jenny-tu-bm-phd



Anna Yemelyanova, MD
Chief
weillcornell.org/anna-yemelyanova-md

► Head and Neck/Endocrine Pathology



Theresa Scognamiglio, MD
Chief
weillcornell.org/tscognamiglio

► Neuropathology



Benjamin Liechty, MD
weillcornell.org/benjamin-l-liechty-md



David Pisapia, MD
Chief
weillcornell.org/dpisapia

► Perinatal and Obstetric Pathology



Annacarolina Da Silva, MD
weillcornell.org/annacarolina-da-silva-md



Nina Schatz-Siemers, DO
weillcornell.org/nina-felice-schatz-siemers-do



Jenny Tu, MD, PhD
weillcornell.org/jiangling-jenny-tu-bm-phd

Anatomic Pathology

► Renal Pathology



Steven Salvatore, MD
weillcornell.org/ssalvatore

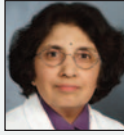

Surya Seshan, MD
Chief
weillcornell.org/svseshan



Yihe Yang, MD
weillcornell.org/yihe-yang-md

► Thoracic Pathology



Jose Jessurun, MD
weillcornell.org/jjessurun



Chen Zhang, MD, PhD
Chief
weillcornell.org/zhen-zhao-phd

Hematopathology



Giorgio Inghirami, MD
Vice Chair for Hematopathology
Professor of Pathology and Laboratory Medicine
weillcornell.org/ginghirami

► Immunopathology



Amy Chadburn, MD
weillcornell.org/achadburn



Julia Geyer, MD
weillcornell.org/juturbiner



Madhu Ouseph, MD, PhD
weillcornell.org/madhu-m-ouseph-md-phd



Sanjay Patel, MD, MPH
weillcornell.org/sanjaypatel



Paul Simonson, MD, PhD
weillcornell.org/paul-dennis-simonson-md-phd

Hematopathology

► Molecular Hematopathology



Ethel Cesarman, MD, PhD
weillcornell.org/ecesarman



Michael Kluk, MD, PhD
weillcornell.org/mkluk



Anna S. Nam, MD
weillcornell.org/seung-nam-md

Laboratory Medicine and Molecular Pathology



Neal Lindeman, MD
Vice Chair for Laboratory Medicine
and Molecular Pathology
weillcornell.org/neal-lindeman-md

► Central Laboratory



Amy Chadburn, MD
weillcornell.org/achadburn



Matthew Greenblatt, MD, PhD
weillcornell.org/magreenblatt



Benjamin Kleaveland, MD, PhD
weillcornell.org/benjamin-kleaveland-md-phd



Sabrina Racine-Brzostek, MD, PhD
weillcornell.org/sabrina-racine-brzostek-md-phd



Jacob Rand, MD
weillcornell.org/jrand



Sarina Yang, PhD
weillcornell.org/he-sarina-yang-phd



Zhen Zhao, PhD
Director
weillcornell.org/zhen-zhao-phd

Laboratory Medicine and Molecular Pathology

► Clinical Microbiology



Rebecca Marrero Rolon, MD
weillcornell.org/rebecca-marrero-rolon-md



Lars F. Westblade, PhD
Director
weillcornell.org/lwestblade

► Cytogenetics



Liming Bao, MD
Director
weillcornell.org/liming-bao-md-phd



Madhu Pantrangi, PhD
weillcornell.org/madhu-pantrangi-phd

► Molecular and Genomic Pathology



Ethel Cesarman, MD, PhD
weillcornell.org/ecesarman



Annacarolina Da Silva, MD
weillcornell.org/annacarolina-da-silva-md

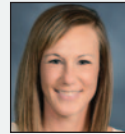

Erika Hissong, MD
weillcornell.org/erika-hissong-md



Michael Kluk, MD, PhD
weillcornell.org/mkluk



Neal Lindeman, MD
weillcornell.org/neal-lindeman-md



Anna S. Nam, MD
weillcornell.org/seung-nam-md

Laboratory Medicine and Molecular Pathology

► Molecular and Genomic Pathology *continued*



Madhu Ouseph, MD, PhD
weillcornell.org/madhu-m-
ouseph-md-phd



Hanna Rennert, PhD
weillcornell.org/hrennert



Paul Simonson, MD, PhD
weillcornell.org/paul-dennis-
simonson-md-phd



James Solomon, MD, PhD
weillcornell.org/james-patrick-
solomon-phd-md



Priya Velu, MD, PhD
weillcornell.org/priya-d-velu-
md-phd



Anna Yemelyanova, MD
weillcornell.org/anna-
yemelyanova-md

► Transfusion Medicine and Cellular Therapy



Scott Avecilla, MD, PhD
weillcornell.org/scott-t-avecilla-
md-phd



Tobias Cohen, MD, PhD
weillcornell.org/tobias-cohen
md-phd-9480



Melissa Cushing, MD
Director
weillcornell.org/mcushing



Robert DeSimone, MD
weillcornell.org/robert-a-
desimone-md



Alexandra Jimenez, MD
weillcornell.org/alexandra-jimenez-md



Sabrina Racine-Brzostek, MD, PhD
weillcornell.org/sabrina-racine-brzostek-
md-phd

Cancer and Cell Pathobiology



Jorge Moscat, PhD

Vice Chair for Cancer and Cell Pathobiology
Professor of Pathology and Laboratory Medicine
vivo.med.cornell.edu/display/cwid-jom4010



Nicholas Brady, PhD

[vivo.weill.cornell.edu/
display/cwid-njb2003](http://vivo.weill.cornell.edu/display/cwid-njb2003)



Ethel Cesarman, MD, PhD

[vivo.med.cornell.edu/
display/cwid-ecesarman](http://vivo.med.cornell.edu/display/cwid-ecesarman)



Selina Chen-Kiang, PhD

[vivo.med.cornell.edu/
display/cwid-sckiang](http://vivo.med.cornell.edu/display/cwid-sckiang)



Maria Diaz-Meco, PhD

[vivo.med.cornell.edu/
display/cwid-mtd4001](http://vivo.med.cornell.edu/display/cwid-mtd4001)



Maurizio Di Liberto, PhD

[vivo.weill.cornell.edu/
display/cwid-mad2008](http://vivo.weill.cornell.edu/display/cwid-mad2008)



Annarita Di Lorenzo, PhD

[vivo.med.cornell.edu/display/
cwid-and2039](http://vivo.med.cornell.edu/display/cwid-and2039)



Nancy Du, PhD

[vivo.med.cornell.edu/
display/cwid-nad2012](http://vivo.med.cornell.edu/display/cwid-nad2012)



Angeles Duran Molina, PhD

[vivo.med.cornell.edu/
display/cwid-mdu4003](http://vivo.med.cornell.edu/display/cwid-mdu4003)



Juan Francisco Linares, PhD

[vivo.med.cornell.edu/
display/cwid-jul4008](http://vivo.med.cornell.edu/display/cwid-jul4008)



Matthew Greenblatt, MD, PhD

[vivo.med.cornell.edu/
display/cwid-mag3003](http://vivo.med.cornell.edu/display/cwid-mag3003)



Xiangao Huang, PhD

[vivo.weill.cornell.edu/
display/cwid-xih2004](http://vivo.weill.cornell.edu/display/cwid-xih2004)

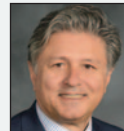

Tan Ince, MD, PhD

[vivo.med.cornell.edu/
display/cwid-tai9015](http://vivo.med.cornell.edu/display/cwid-tai9015)



Giorgio Inghirami, MD

[vivo.med.cornell.edu/
display/cwid-ggi9001](http://vivo.med.cornell.edu/display/cwid-ggi9001)



Steven Josefowicz, PhD

[vivo.med.cornell.edu/
display/cwid-szj2001](http://vivo.med.cornell.edu/display/cwid-szj2001)



Benjamin Kleaveland, MD, PhD

[vivo.med.cornell.edu/
display/cwid-bek9059](http://vivo.med.cornell.edu/display/cwid-bek9059)

Cancer and Cell Pathobiology



Massimo Loda, MD
vivo.med.cornell.edu/
display/cwid-mal4005



Alexia Martinez de Paz, PhD
vivo.weill.cornell.edu/
display/cwid-alm2806



Antonio Marzio, PhD
vivo.weill.cornell.edu/
display/cwid-anm4031



Jorge Moscat, PhD
vivo.med.cornell.edu/
display/cwid-jom4010



Anna S. Nam, MD
vivo.med.cornell.edu/
display/cwid-shn9035



Pier Nuzzo, PhD
vivo.weill.cornell.edu/
display/cwid-pvn4001



Ji-Hye Paik, PhD
vivo.med.cornell.edu/
display/cwid-jep2025



Hanna Rennert, PhD
vivo.med.cornell.edu/display/
cwid-har2006



David Rickman, PhD
vivo.med.cornell.edu/
display/cwid-dsr2005



Teresa Sanchez, PhD
vivo.med.cornell.edu/display/
cwid-tes2015



Andrea Sboner, PhD
vivo.med.cornell.edu/display/
cwid-ans2077



Fabio Socciarelli, PhD
vivo.weill.cornell.edu/
display/cwid-fas4014



Jessica Tyler, PhD
vivo.med.cornell.edu/display/
cwid-jet2021



Hongwu Zheng, PhD
vivo.weill.cornell.edu/
display/cwid-hoz4001



Pengho Zhou, PhD
vivo.med.cornell.edu/
display/cwid-pezh2001

Computational and Systems Pathology



Luigi Marchionni, MD, PhD
Vice Chair for Computational
and Systems Pathology
vivo.weill.cornell.edu/display/cwid-lum4003



Eddie Imada, PhD
vivo.weill.cornell.edu/display/cwid-eli4001



Mohamed Omar, MBBCh
vivo.weill.cornell.edu/display/cwid-mao4005



Education



Dominick J. Falcone, PhD

Assistant Dean for the Foundational Curriculum
Thomas H. Meikle, Jr. Professor of Medical Education
Professor of Pathology and Laboratory Medicine
vivo.med.cornell.edu/display/cwid-dfalcone



Matthew Greenblatt, MD, PhD

Associate Director of Pathology Residency Training Program
Associate Professor of Pathology and Laboratory Medicine
vivo.med.cornell.edu/display/cwid-mag3003



Nicole Panarelli, MD

Vice Chair of Education and Faculty Development
Professor of Pathology and Laboratory Medicine (Pending Appointment at Rank)
weillcornell.org/ncpanarelli



Steven Salvatore, MD

Director of Pathology Residency Training Program
Associate Professor of Clinical Pathology and Laboratory Medicine
weillcornell.org/ssalvatore



AMAZING
THINGS
ARE
HAPPENING
HERE

New York-Presbyterian
Lower Manhattan Hospital

New York-Presbyterian Lower Manhattan Hospital



Jacob Rand, MD

Chief, Lower Manhattan Hospital
Professor of Pathology and Laboratory Medicine
weillcornell.org/jrand

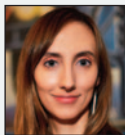

Sarah Frost, MD

weillcornell.org/sarah-elizabeth-frost-md



Theresa Scognamiglio, MD

weillcornell.org/tscognamiglio



Stacia Semple, MD

weillcornell.org/stacia-semble-dr-md



Lars F. Westblade, PhD

weillcornell.org/lwestblade



Ying Zhang, MD, PhD

weillcornell.org/ying-zhang-bm-phd

NewYork-Presbyterian Brooklyn Methodist Hospital

 **NewYork-Presbyterian**
Brooklyn Methodist Hospital



Tan Ince, MD, PhD
Chief, Brooklyn Methodist Hospital
Professor of Pathology and
Laboratory Medicine
weillcornell.org/tan-a-ince-me-phd



Cathy Fan, MD
weillcornell.org/cathy-fan-md



Cheryl Goss, MD
weillcornell.org/chgoss

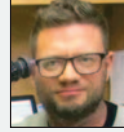

Lawrence Kiss, MD
weillcornell.org/lawrence-kiss-dr-md



Daniel Levitan, MD
weillcornell.org/daniel-levitan-md



Todd Sirikanjanapong, MD
weillcornell.org/sasis-sirikanjanapong-md





New York-Presbyterian Queens



William Rodgers, MD, PhD
Chief, New York-Presbyterian Queens
Professor of Pathology and Laboratory Medicine
weillcornell.org/william-harry-rodgers-jr-phd-md



Esther Cheng, DO
weillcornell.org/esther-cheng-do



Florence Loo, MD
weillcornell.org/florence-loo-md

NewYork-Presbyterian/Weill Cornell Medicine

Anatomic Pathology

- Autopsy Pathology
- Breast Pathology
- Cytopathology
- Dermatopathology
- Gastrointestinal and Liver Pathology
- Genitourinary Pathology
- Gynecologic Pathology
- Head and Neck/Endocrine Pathology
- Neuropathology
- Perinatal and Obstetric Pathology
- Renal Pathology
- Thoracic Pathology
- Surgical Pathology

Hematopathology

- Immunopathology
- Molecular Hematopathology

Laboratory Medicine and Molecular Pathology

- Central Laboratory
- Clinical Microbiology
- Cytogenetics
- Molecular and Genomic Pathology
- Transfusion Medicine and Cellular Therapy

Cancer and Cell Pathobiology

Computational and Systems Pathology

Education

NewYork-Presbyterian Lower Manhattan Hospital

NewYork-Presbyterian Brooklyn Methodist Hospital

NewYork-Presbyterian Queens

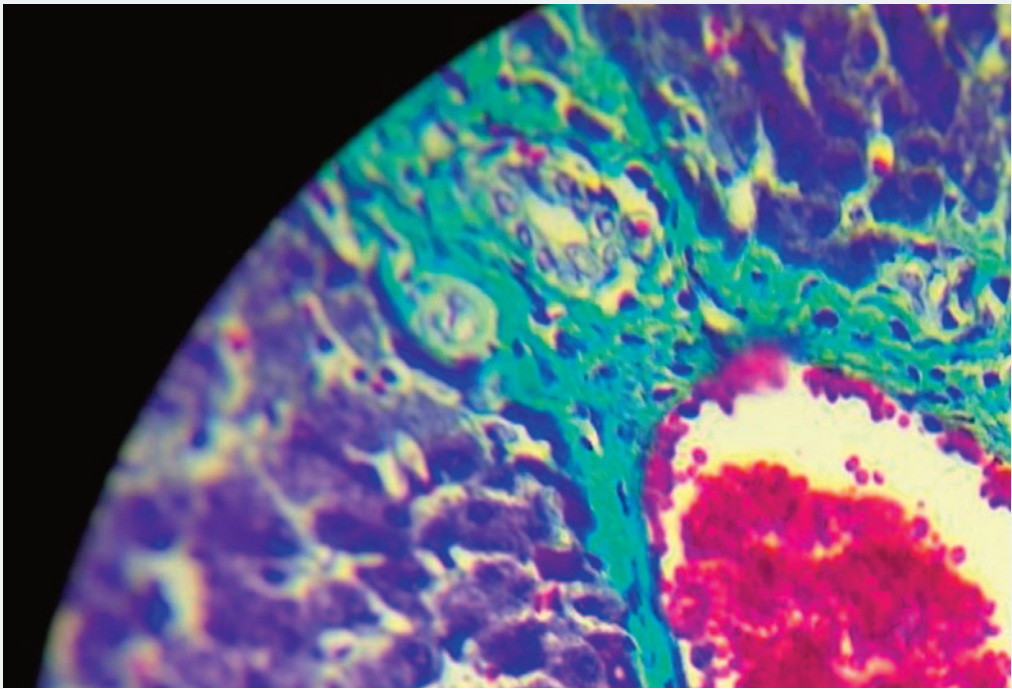

Weill Cornell Medicine

Pathology & Laboratory Medicine

pathology.weill.cornell.edu



YouTube

