

A composite background image featuring a close-up of a microscope's objective lens and stage on the left, and a blurred image of purple-stained cells on the right.

# CLINICAL AND RESEARCH FACULTY DIRECTORY 2023



**Weill Cornell Medicine**  
Pathology & Laboratory Medicine

⌄ **NewYork-Presbyterian**  
Weill Cornell Medical Center

⌄ **NewYork-Presbyterian**  
Lower Manhattan Hospital

⌄ **NewYork-Presbyterian**  
Brooklyn Methodist Hospital

⌄ **NewYork-Presbyterian**  
Queens



# NewYork-Presbyterian Weill Cornell Medicine



## **Massimo Loda, MD**

David D. Thompson Professor and Chairman  
Pathology and Laboratory Medicine  
Weill Cornell Medicine  
Pathologist-in-Chief  
NewYork-Presbyterian Hospital  
[weillcornell.org/massimo-loda-md](http://weillcornell.org/massimo-loda-md)



## **Melissa Cushing, MD**

Daniel M. Knowles, MD  
Distinguished Professor  
in Pathology and Laboratory Medicine;  
Executive Vice-Chair for Clinical Affairs  
[weillcornell.org/mcushing](http://weillcornell.org/mcushing)



## **Gina L. Imperato, MPA**

Chief Administrative Officer  
Pathology and Laboratory Medicine  
[glimpera@med.cornell.edu](mailto:glimpera@med.cornell.edu)

# Anatomic Pathology



**Brian Robinson, MD**  
Vice Chair for Anatomic Pathology  
Associate Professor of Pathology and Laboratory Medicine  
[weillcornell.org/brobinson](http://weillcornell.org/brobinson)

## ► Autopsy Pathology



**David Pisapia, MD**  
[weillcornell.org/dpisapia](http://weillcornell.org/dpisapia)



**Steven Salvatore, MD**  
Chief  
[weillcornell.org/ssalvatore](http://weillcornell.org/ssalvatore)

## ► Breast Pathology

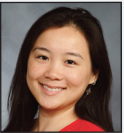

**Esther Cheng, MD**  
[weillcornell.org/esther-cheng-do](http://weillcornell.org/esther-cheng-do)



**Syed Hoda, MD**  
Chief  
[weillcornell.org/shoda](http://weillcornell.org/shoda)



**Ami Patel, MD**  
[weillcornell.org/ami-patel-md](http://weillcornell.org/ami-patel-md)

## ► Cytopathology



**Robert Burkhardt, MD**  
[weillcornell.org/robert-thomas-burkhardt-md](http://weillcornell.org/robert-thomas-burkhardt-md)



**Abha Goyal, MD**  
[weillcornell.org/abha-goyal-md](http://weillcornell.org/abha-goyal-md)

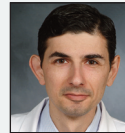

**Jonas Heymann, MD**  
[weillcornell.org/jonas-john-heyman-md](http://weillcornell.org/jonas-john-heyman-md)



**Ami Patel, MD**  
[weillcornell.org/ami-patel-md](http://weillcornell.org/ami-patel-md)



**Jose Scarpa Carniello, MD**  
[weillcornell.org/jose-scarpa-carniello-md](http://weillcornell.org/jose-scarpa-carniello-md)



**Momin Siddiqui, MD**  
Chief  
[weillcornell.org/momin-siddiqui-md](http://weillcornell.org/momin-siddiqui-md)

# Anatomic Pathology

## ► Dermatopathology



**Linglei Ma, MD, PhD**  
[weillcornell.org/linglei-ma-md](http://weillcornell.org/linglei-ma-md)



**Cynthia Magro, MD**  
**Director**  
[weillcornell.org/cmagro](http://weillcornell.org/cmagro)



**Xuan Wang, MD, PhD**  
[weillcornell.org/xuan-wang-md](http://weillcornell.org/xuan-wang-md)

## ► Gastrointestinal and Liver Pathology



**Erika Hissong, MD**  
[weillcornell.org/erika-hissong-md](http://weillcornell.org/erika-hissong-md)



**Jose Jessurun, MD**  
**Interim Chief**  
[weillcornell.org/jjessurun](http://weillcornell.org/jjessurun)



**Lihui Qin, MD, PhD**  
[weillcornell.org/lihuiqin](http://weillcornell.org/lihuiqin)



**Gloria Young, MD**  
[weillcornell.org/gloria-young-dr-md](http://weillcornell.org/gloria-young-dr-md)

## ► Genitourinary Pathology



**Francesca Khani, MD**  
[weillcornell.org/fkhani](http://weillcornell.org/fkhani)



**Massimo Loda, MD**  
[weillcornell.org/massimo-loda-md](http://weillcornell.org/massimo-loda-md)

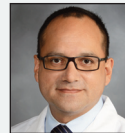

**Juan Miguel Mosquera, MD**  
**Co-Chief**  
[weillcornell.org/jmmosquera](http://weillcornell.org/jmmosquera)



**Brian Robinson, MD**  
**Co-Chief**  
[weillcornell.org/brobinson](http://weillcornell.org/brobinson)



**Jenny Tu, MD, PhD**  
[weillcornell.org/jiangling-jenny-tu-bm-phd](http://weillcornell.org/jiangling-jenny-tu-bm-phd)

# Anatomic Pathology

## ► Gynecologic Pathology



**Annacarolina Da Silva, MD**  
[weillcornell.org/annacarolina-da-silva-md](http://weillcornell.org/annacarolina-da-silva-md)



**Abha Goyal, MD**  
[weillcornell.org/abha-goyal-md](http://weillcornell.org/abha-goyal-md)

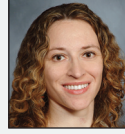

**Nina Schatz-Siemers, DO**  
[weillcornell.org/nina-felice-schatz-siemers-do](http://weillcornell.org/nina-felice-schatz-siemers-do)



**Jenny Tu, MD, PhD**  
[weillcornell.org/jiangling-jenny-tu-bm-phd](http://weillcornell.org/jiangling-jenny-tu-bm-phd)



**Anna Yemelyanova, MD**  
**Chief**  
[weillcornell.org/anna-yemelyanova-md](http://weillcornell.org/anna-yemelyanova-md)

## ► Head and Neck/Endocrine Pathology



**Theresa Scognamiglio, MD**  
**Chief**  
[weillcornell.org/tscognamiglio](http://weillcornell.org/tscognamiglio)

## ► Neuropathology



**Benjamin Liechty, MD**  
[weillcornell.org/benjamin-l-liechty-md](http://weillcornell.org/benjamin-l-liechty-md)



**David Pisapia, MD**  
**Chief**  
[weillcornell.org/dpisapia](http://weillcornell.org/dpisapia)

# Anatomic Pathology

## ► Perinatal and Obstetric Pathology



**Annacarolina Da Silva, MD**  
[weillcornell.org/annacarolina-da-silva-md](http://weillcornell.org/annacarolina-da-silva-md)



**Nina Schatz-Siemers, DO**  
[weillcornell.org/nina-felice-schatz-siemers-do](http://weillcornell.org/nina-felice-schatz-siemers-do)



**Jenny Tu, MD, PhD**  
[weillcornell.org/jiangling-jenny-tu-bm-phd](http://weillcornell.org/jiangling-jenny-tu-bm-phd)

## ► Renal Pathology



**Steven Salvatore, MD**  
[weillcornell.org/ssalvatore](http://weillcornell.org/ssalvatore)



**Surya Seshan, MD**  
Chief  
[weillcornell.org/svseshan](http://weillcornell.org/svseshan)

## ► Thoracic Pathology



**Jose Jessurun, MD**  
[weillcornell.org/jjessurun](http://weillcornell.org/jjessurun)



**Chen Zhang, MD, PhD**  
Chief  
[weillcornell.org/zhen-zhao-phd](http://weillcornell.org/zhen-zhao-phd)

# Hematopathology



**Giorgio Inghirami, MD**  
Vice Chair for Hematopathology  
Professor of Pathology and Laboratory Medicine  
[weillcornell.org/ginghirami](http://weillcornell.org/ginghirami)

## ► Immunopathology



**Amy Chadburn, MD**  
[weillcornell.org/achadburn](http://weillcornell.org/achadburn)



**Julia Geyer, MD**  
[weillcornell.org/juturbiner](http://weillcornell.org/juturbiner)



**Giorgio Inghirami, MD**  
[weillcornell.org/ginghirami](http://weillcornell.org/ginghirami)

# Hematopathology

## ► Immunopathology *continued*



**Michael Kluk, MD, PhD**  
[weillcornell.org/mkluk](http://weillcornell.org/mkluk)



**Sanjay Patel, MD, MPH**  
[weillcornell.org/sanjaypatel](http://weillcornell.org/sanjaypatel)



**Paul Simonson, MD, PhD**  
[weillcornell.org/paul-dennis-simonson-md-phd](http://weillcornell.org/paul-dennis-simonson-md-phd)

# Laboratory Medicine and Molecular Pathology



**Neal Lindeman, MD**  
Vice Chair for Laboratory Medicine  
and Molecular Pathology  
[weillcornell.org/neal-lindeman-md](http://weillcornell.org/neal-lindeman-md)

## ► Central Laboratory



**Amy Chadburn, MD**  
[weillcornell.org/achadburn](http://weillcornell.org/achadburn)



**Matthew Greenblatt, MD, PhD**  
[weillcornell.org/magreenblatt](http://weillcornell.org/magreenblatt)



**Benjamin Kleaveland, MD, PhD**  
[weillcornell.org/benjamin-kleaveland-md-phd](http://weillcornell.org/benjamin-kleaveland-md-phd)



**Sabrina Racine-Brzostek, MD, PhD**  
[weillcornell.org/sabrina-racine-brzostek-md-phd](http://weillcornell.org/sabrina-racine-brzostek-md-phd)



**Jacob Rand, MD**  
[weillcornell.org/jrand](http://weillcornell.org/jrand)



**Jenny Yang, MD, PhD**  
[weillcornell.org/yawei-jenny-yang-phd-md](http://weillcornell.org/yawei-jenny-yang-phd-md)

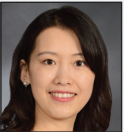

**Sarina Yang, PhD**  
[weillcornell.org/he-sarina-yang-phd](http://weillcornell.org/he-sarina-yang-phd)



**Zhen Zhao, PhD**  
Director  
[weillcornell.org/zhen-zhao-phd](http://weillcornell.org/zhen-zhao-phd)

# Laboratory Medicine and Molecular Pathology

## ► Clinical Microbiology



**Rebecca Marrero Rolon, MD**  
[weillcornell.org/rebecca-marrero-rolon-md](http://weillcornell.org/rebecca-marrero-rolon-md)



**Lars F. Westblade, PhD**  
Director  
[weillcornell.org/lwestblade](http://weillcornell.org/lwestblade)

## ► Cytogenetics



**Liming Bao, MD**  
Director  
[weillcornell.org/liming-bao-md-phd](http://weillcornell.org/liming-bao-md-phd)

## ► Molecular and Genomic Pathology



**Ethel Cesarman, MD, PhD**  
[weillcornell.org/ecesarman](http://weillcornell.org/ecesarman)



**Annacarolina Da Silva, MD**  
[weillcornell.org/annacarolina-da-silva-md](http://weillcornell.org/annacarolina-da-silva-md)

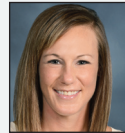

**Erika Hissong, MD**  
[weillcornell.org/erika-hissong-md](http://weillcornell.org/erika-hissong-md)



**Michael Kluk, MD, PhD**  
[weillcornell.org/mkluk](http://weillcornell.org/mkluk)



**Neal Lindeman, MD**  
[weillcornell.org/neal-lindeman-md](http://weillcornell.org/neal-lindeman-md)

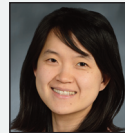

**Anna S. Nam, MD**  
[weillcornell.org/seung-nam-md](http://weillcornell.org/seung-nam-md)

# Laboratory Medicine and Molecular Pathology

## ► Molecular and Genomic Pathology *continued*



**Madhu Ouseph, MD, PhD**  
[weillcornell.org/madhu-m-ouseph-md-phd](http://weillcornell.org/madhu-m-ouseph-md-phd)



**Hanna Rennert, PhD**  
[weillcornell.org/hrennert](http://weillcornell.org/hrennert)



**Paul Simonson, MD, PhD**  
[weillcornell.org/paul-dennis-simonson-md-phd](http://weillcornell.org/paul-dennis-simonson-md-phd)



**James Solomon, MD, PhD**  
[weillcornell.org/james-patrick-solomon-phd-md](http://weillcornell.org/james-patrick-solomon-phd-md)



**Priya Velu, MD, PhD**  
[weillcornell.org/priya-d-velu-md-phd](http://weillcornell.org/priya-d-velu-md-phd)



**Jenny Yang, MD, PhD**  
[weillcornell.org/yawei-jenny-yang-phd-md](http://weillcornell.org/yawei-jenny-yang-phd-md)



**Anna Yemelyanova, MD**  
[weillcornell.org/anna-yemelyanova-md](http://weillcornell.org/anna-yemelyanova-md)

## ► Transfusion Medicine and Cellular Therapy



**Scott Avecilla, MD**  
[weillcornell.org/scott-t-avecilla-md-phd](http://weillcornell.org/scott-t-avecilla-md-phd)



**Melissa Cushing, MD**  
**Director**  
[weillcornell.org/mcushing](http://weillcornell.org/mcushing)



**Robert DeSimone, MD**  
[weillcornell.org/robert-a-desimone-md](http://weillcornell.org/robert-a-desimone-md)



**Sabrina Racine-Brzostek, MD, PhD**  
[weillcornell.org/sabrina-racine-brzostek-md-phd](http://weillcornell.org/sabrina-racine-brzostek-md-phd)

# Cancer and Cell Pathobiology



**Jorge Moscat, PhD**

Vice Chair for Cancer and Cell Pathobiology  
Professor of Pathology and Laboratory Medicine  
[vivo.med.cornell.edu/display/cwid-jom4010](http://vivo.med.cornell.edu/display/cwid-jom4010)



**Nicholas Brady, PhD**

[vivo.weill.cornell.edu/  
display/cwid-njb2003](http://vivo.weill.cornell.edu/display/cwid-njb2003)



**Ethel Cesarman, MD, PhD**

[vivo.med.cornell.edu/  
display/cwid-ecesarman](http://vivo.med.cornell.edu/display/cwid-ecesarman)



**Selina Chen-Kiang, PhD**

[vivo.med.cornell.edu/  
display/cwid-sckiang](http://vivo.med.cornell.edu/display/cwid-sckiang)



**Maria Diaz-Meco, PhD**

[vivo.med.cornell.edu/  
display/cwid-mtd4001](http://vivo.med.cornell.edu/display/cwid-mtd4001)



**Maurizio Di Liberto, PhD**

[vivo.weill.cornell.edu/  
display/cwid-mad2008](http://vivo.weill.cornell.edu/display/cwid-mad2008)



**Annarita Di Lorenzo, PhD**

[vivo.med.cornell.edu/display/  
cwid-and2039](http://vivo.med.cornell.edu/display/cwid-and2039)



**Nancy Du, PhD**

[vivo.med.cornell.edu/  
display/cwid-nad2012](http://vivo.med.cornell.edu/display/cwid-nad2012)



**Angeles Duran Molina, PhD**

[vivo.med.cornell.edu/  
display/cwid-mdu4003](http://vivo.med.cornell.edu/display/cwid-mdu4003)



**Caroline Fidalgo Riberio, PhD**

[vivo.weill.cornell.edu/  
display/cwid-car4001](http://vivo.weill.cornell.edu/display/cwid-car4001)



**Juan Francisco Linares, PhD**

[vivo.med.cornell.edu/  
display/cwid-jul4008](http://vivo.med.cornell.edu/display/cwid-jul4008)



**Matthew Greenblatt, MD, PhD**

[vivo.med.cornell.edu/  
display/cwid-mag3003](http://vivo.med.cornell.edu/display/cwid-mag3003)

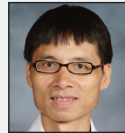

**Xiangao Huang, PhD**

[vivo.weill.cornell.edu/  
display/cwid-xih2004](http://vivo.weill.cornell.edu/display/cwid-xih2004)



**Tan Ince, MD, PhD**

[vivo.med.cornell.edu/  
display/cwid-tai9015](http://vivo.med.cornell.edu/display/cwid-tai9015)



**Giorgio Inghirami, MD**

[vivo.med.cornell.edu/  
display/cwid-ggi9001](http://vivo.med.cornell.edu/display/cwid-ggi9001)



**Steven Josefowicz, PhD**

[vivo.med.cornell.edu/  
display/cwid-szj2001](http://vivo.med.cornell.edu/display/cwid-szj2001)

# Cancer and Cell Pathobiology *continued*



**Benjamin Kleaveland, MD, PhD**  
[vivo.med.cornell.edu/  
display/cwid-bek9059](http://vivo.med.cornell.edu/display/cwid-bek9059)



**Massimo Loda, MD**  
[vivo.med.cornell.edu/  
display/cwid-mal4005](http://vivo.med.cornell.edu/display/cwid-mal4005)

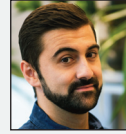

**Antonio Marzio, PhD**  
[vivo.weill.cornell.edu/  
display/cwid-anm4031](http://vivo.weill.cornell.edu/display/cwid-anm4031)



**Jorge Moscat, PhD**  
[vivo.med.cornell.edu/  
display/cwid-jom4010](http://vivo.med.cornell.edu/display/cwid-jom4010)

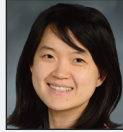

**Anna S. Nam, MD**  
[vivo.med.cornell.edu/  
display/cwid-shn9035](http://vivo.med.cornell.edu/display/cwid-shn9035)



**Pier Nuzzo, PhD**  
[vivo.weill.cornell.edu/  
display/cwid-pvn4001](http://vivo.weill.cornell.edu/display/cwid-pvn4001)

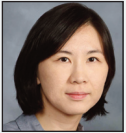

**Ji-Hye Paik, PhD**  
[vivo.med.cornell.edu/  
display/cwid-jep2025](http://vivo.med.cornell.edu/display/cwid-jep2025)



**Hanna Rennert, PhD**  
[vivo.med.cornell.edu/display/  
cwid-har2006](http://vivo.med.cornell.edu/display/cwid-har2006)



**David Rickman, PhD**  
[vivo.med.cornell.edu/  
display/cwid-dsr2005](http://vivo.med.cornell.edu/display/cwid-dsr2005)



**Teresa Sanchez, PhD**  
[vivo.med.cornell.edu/display/  
cwid-tes2015](http://vivo.med.cornell.edu/display/cwid-tes2015)



**Andrea Sboner, PhD**  
[vivo.med.cornell.edu/display/  
cwid-ans2077](http://vivo.med.cornell.edu/display/cwid-ans2077)



**Fabio Socciarelli, PhD**  
[vivo.weill.cornell.edu/  
display/cwid-fas4014](http://vivo.weill.cornell.edu/display/cwid-fas4014)



**Jessica Tyler, PhD**  
[vivo.med.cornell.edu/display/  
cwid-jet2021](http://vivo.med.cornell.edu/display/cwid-jet2021)

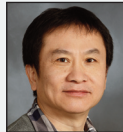

**Hongwu Zheng, PhD**  
[vivo.weill.cornell.edu/  
display/cwid-hoz4001](http://vivo.weill.cornell.edu/display/cwid-hoz4001)



**Pengho Zhou, PhD**  
[vivo.med.cornell.edu/  
display/cwid-pezh4001](http://vivo.med.cornell.edu/display/cwid-pezh4001)

# Computational and Systems Pathology



**Luigi Marchionni, MD, PhD**  
Vice Chair for Computational  
and Systems Pathology  
[vivo.weill.cornell.edu/display/cwid-lum4003](http://vivo.weill.cornell.edu/display/cwid-lum4003)



**Eddie Imada, PhD**  
[vivo.weill.cornell.edu/display/cwid-eli4001](http://vivo.weill.cornell.edu/display/cwid-eli4001)



**Mohamed Omar, MBBCh**  
[vivo.weill.cornell.edu/display/cwid-mao4005](http://vivo.weill.cornell.edu/display/cwid-mao4005)



## Education



**Ethel Cesarman, MD, PhD**

Vice Chair of Education  
Professor of Pathology and Laboratory Medicine  
[vivo.med.cornell.edu/display/cwid-ecesarman](http://vivo.med.cornell.edu/display/cwid-ecesarman)



**Dominick J. Falcone, PhD**

Thomas H. Meikle, Jr. Professor of Medical Education  
Professor of Pathology and Laboratory Medicine  
[vivo.med.cornell.edu/display/cwid-dfalcone](http://vivo.med.cornell.edu/display/cwid-dfalcone)



**Matthew Greenblatt, MD, PhD**

Associate Director of Pathology Residency Training Program  
Associate Professor of Pathology and Laboratory Medicine  
[vivo.med.cornell.edu/display/cwid-mag3003](http://vivo.med.cornell.edu/display/cwid-mag3003)



**Steven Salvatore, MD**

Director of Pathology Residency Training Program  
Associate Professor of Clinical Pathology and Laboratory Medicine  
[weillcornell.org/ssalvatore](http://weillcornell.org/ssalvatore)





## NewYork-Presbyterian Lower Manhattan Hospital



**Jacob Rand, MD**  
Chief, Lower Manhattan Hospital  
Professor of Pathology and Laboratory Medicine  
[weillcornell.org/jrand](http://weillcornell.org/jrand)



**Sarah Frost, MD**  
[weillcornell.org/sarah-elizabeth-frost-md](http://weillcornell.org/sarah-elizabeth-frost-md)



**Theresa Scognamiglio, MD**  
[weillcornell.org/tscognamiglio](http://weillcornell.org/tscognamiglio)

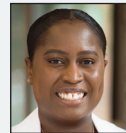

**Stacia Semple, MD**  
[weillcornell.org/stacia-semble-dr-md](http://weillcornell.org/stacia-semble-dr-md)



**Lars F. Westblade, PhD**  
[weillcornell.org/lwestblade](http://weillcornell.org/lwestblade)



**Ying Zhang, MD, PhD**  
[weillcornell.org/ying-zhang-bm-phd](http://weillcornell.org/ying-zhang-bm-phd)

# NewYork-Presbyterian Brooklyn Methodist Hospital

 **NewYork-Presbyterian**  
Brooklyn Methodist Hospital



**Tan Ince, MD, PhD**  
Chief, Brooklyn Methodist Hospital  
Professor of Pathology and Laboratory Medicine  
[weillcornell.org/tan-a-ince-md-phd](http://weillcornell.org/tan-a-ince-md-phd)



**Cathy Fan, MD**  
[weillcornell.org/cathy-fan-md](http://weillcornell.org/cathy-fan-md)



**Cheryl Goss, MD**  
[weillcornell.org/chgoss](http://weillcornell.org/chgoss)



**Lawrence Kiss, MD**  
[weillcornell.org/lawrence-kiss-dr-md](http://weillcornell.org/lawrence-kiss-dr-md)



**Todd Sirikanjanapong, MD**  
[weillcornell.org/sasis-sirikanjanapong-md](http://weillcornell.org/sasis-sirikanjanapong-md)



**Shamima Sultana, MD**  
[weillcornell.org/shamina-sultana-md-phd](http://weillcornell.org/shamina-sultana-md-phd)





## NewYork-Presbyterian Queens

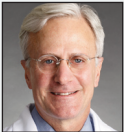

**William Rodgers, MD, PhD**  
Chief, NewYork-Presbyterian Queens  
Professor of Pathology and Laboratory Medicine  
[weillcornell.org/william-harry-rodgers-jr-phd-md](http://weillcornell.org/william-harry-rodgers-jr-phd-md)



**Esther Cheng, MD**  
[weillcornell.org/esther-cheng-do](http://weillcornell.org/esther-cheng-do)



**Florence Loo, MD**  
[weillcornell.org/florence-loo-md](http://weillcornell.org/florence-loo-md)

## **NewYork-Presbyterian/Weill Cornell Medicine**

### **Anatomic Pathology**

- Autopsy Pathology
- Breast Pathology
- Cytopathology
- Dermatopathology
- Gastrointestinal and Liver Pathology
- Genitourinary Pathology
- Gynecologic Pathology
- Head and Neck/Endocrine Pathology
- Neuropathology
- Perinatal and Obstetric Pathology
- Renal Pathology
- Thoracic Pathology
- Surgical Pathology

### **Hematopathology**

- Immunopathology

### **Laboratory Medicine and Molecular Pathology**

- Central Laboratory
- Clinical Microbiology
- Cytogenetics
- Molecular and Genomic Pathology
- Transfusion Medicine and Cellular Therapy

### **Cancer and Cell Pathobiology**

- Multiparametric In Situ Imaging (MISI) Laboratory

### **Computational and Systems Pathology**

### **Education**

## **NewYork-Presbyterian Lower Manhattan Hospital**

## **NewYork-Presbyterian Brooklyn Methodist Hospital**

## **NewYork-Presbyterian Queens**

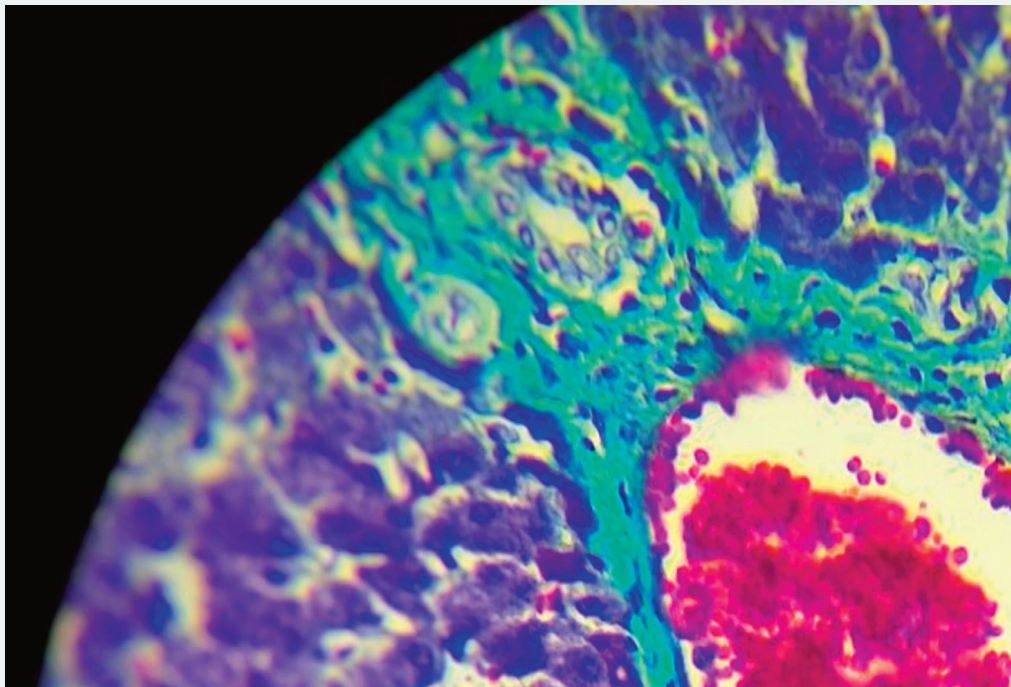

**Weill Cornell Medicine**  
Pathology & Laboratory Medicine

[pathology.weill.cornell.edu](http://pathology.weill.cornell.edu)



YouTube

